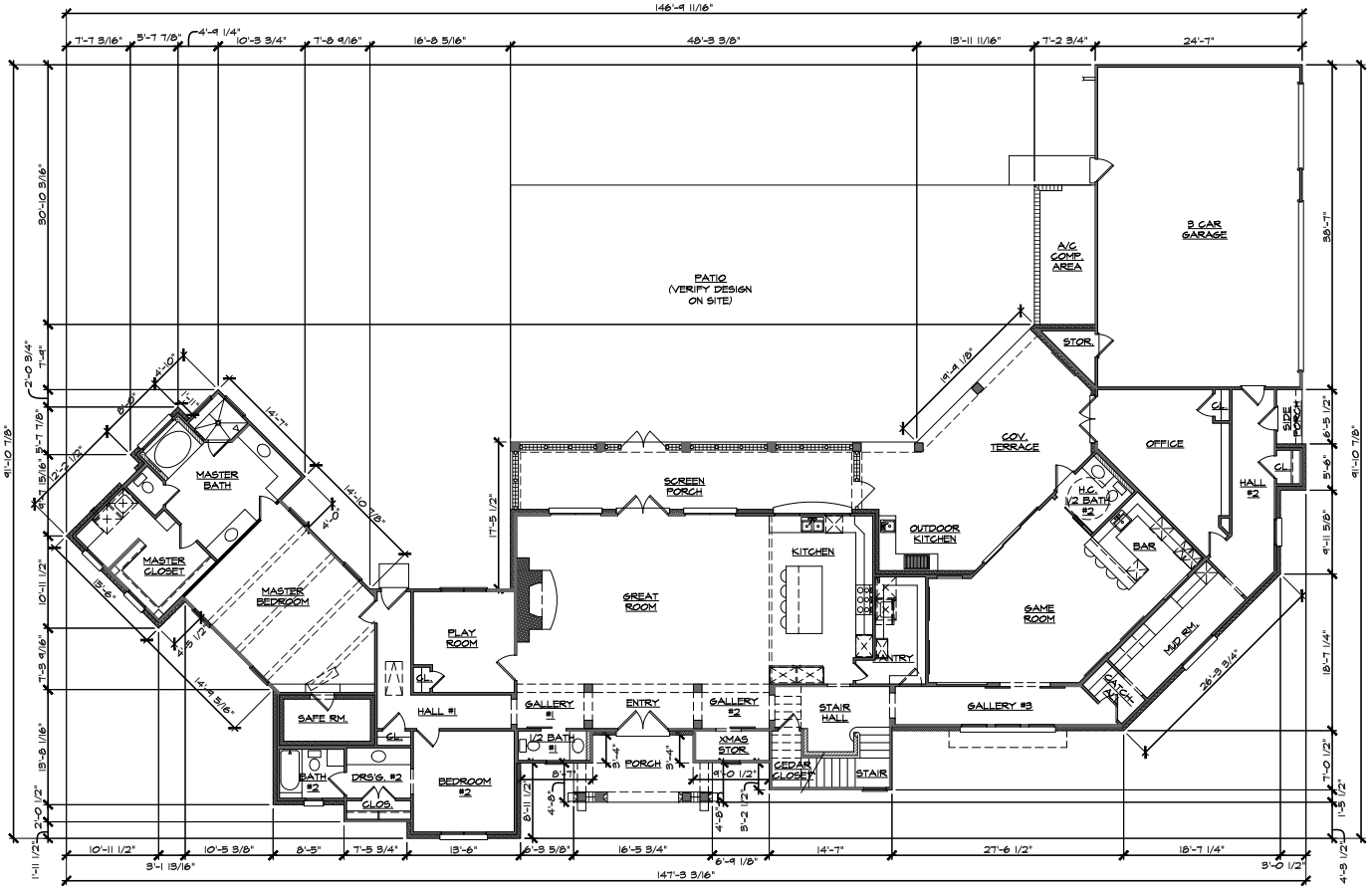

DIMENSIONED FOOTPRINT PLAN

SCALE: 1/8"= 1'-0"

FINISH SCHEDULE

ROOM	FLOOR	BASE	WALLS	CLG.	CLG. MLDG.	REMARKS	CLG. HT. (AFF)
ENTRY	1	1/3	1	1	1		12'-1 1/8"
GALLERY #1	1	1/3	1	1	1		12'-1 1/8"
1/2 BATH #1	1	2/3	1/2	1	1		12'-1 1/8"
GALLERY #2	1	1/3	1	1	1		12'-1 1/8"
XMAS STORAGE	1	2/3	1	1	1		12'-1 1/8"
GREAT ROOM	1	1/3	1/2	1	1		2-STORY
KITCHEN	1	1/3	1	1	1		12'-1 1/8"
PANTRY	1	2/3	1	1	1		12'-1 1/8"
STAIR HALL	1	1/3	1/2	1	1		2-STORY
CEDAR CLOSET	1	2/3	5	3	1		VARIES
GALLERY #3	1	1/3	1	1	1		12'-1 1/8"
GAME ROOM	1	1/3	1	1	1		12'-1 1/8"
BAR	1	1/3	1	1	1		12'-1 1/8"
H/C 1/2 BATH #2	1	2/3	1/2	1	1		12'-1 1/8"
CATCH-ALL	1	2/3	1	1	1		12'-1 1/8"
MUDROOM	1	2/3	1	1	1		12'-1 1/8"
HALL #2	1	1/3	1	1	1		12'-1 1/8"
OFFICE	1	1/3	1	1	1		12'-1 1/8"
CLOSET	1	2/3	1	1	1		12'-1 1/8"
HALL #2 CLOSET	1	2/3	1	1	1		12'-1 1/8"
PLAY ROOM	1	1/3	1	1	1		12'-1 1/8"
CLOSET	1	2/3	1	1	1		12'-1 1/8"
HALL #1	1	1/3	1	1	1		12'-1 1/8"
CLOSET	1	2/3	1	1	1		12'-1 1/8"
BEDROOM #2	1	1/3	1	1	1		12'-1 1/8"
DRESSING #2	1	2/3	1	1	1		12'-1 1/8"
CLOSET	1	2/3	1	1	1		12'-1 1/8"
BATH #2	1	2/3	1	1	1		12'-1 1/8"
MASTER BEDROOM	1	1/3	1	1	1	1	12'-1 1/8"
SAFE ROOM	1	2/3	1	1	1		12'-1 1/8"
MASTER BATH	1	2/3	1	1	1	1	2-STORY
MASTER CLOSET	1	2/3	1	1	1		12'-1 1/8"
STAIR	2	5	1	1	1		VARIES
LOFT	3	1	1	1	1		9'-1 1/8"
BEDROOM #3	3	1	1	1	1		9'-1 1/8"
CLOSET	3	2	1	1	1		9'-1 1/8"
DRESSING #3	4	2/3	1	1	1		9'-1 1/8"
BATH #3	4	2/3	1	1	1		9'-1 1/8"
HALL #3	3	1	1	1	1		9'-1 1/8"
CLOSET	3	2	1	1	1		9'-1 1/8"
BEDROOM #4	3	1	1	1	1		9'-1 1/8"
CLOSET	3	2	1	1	1		9'-1 1/8"
BEDROOM #5	3	1	1	1	1		9'-1 1/8"
CLOSET	3	2	1	1	1		9'-1 1/8"
BATH #4	4	2/3	1	1			9'-1 1/8"
UTILITY	4	2/3	1	1			9'-1 1/8"
PORCH	1	4	3/4	2	2		12'-1 1/8"
SIDE PORCH	1	4	3/4	2	2		12'-1 1/8"
SCREEN PORCH	1	4	3	2	2		12'-1 1/8"
COV. TERR.	1	4	3/4	2	2		12'-1 1/8"
OUTDOOR KITCHEN	1	4	3/4	2	2		12'-1 1/8"
3 CAR GARAGE	5	4	1	1	1		9'-1 1/8"
STORAGE	5	4	1	1	1		9'-1 1/8"
ATTIC/BONUS SPACE	6	4	---	---	---		VARIES

LEGEND:

FLOORS:
1. STAINED CONCRETE
2. WOOD
3. CARPET
4. TILE
5. CONCRETE
6. PLYWOOD

BASE:
1. 1X8 W/ BASE CAP
2. 1X6 W/ BASE CAP
3. SHOE
4. NONE REQUIRED
5. 1 X 12 CUT TO STAIRS W/ ROUTED EDGE

WALLS:
1. TEXTURE/PAINT
2. BRICK
3. STONE
4. STUCCO
5. CEDAR

CEILING:
1. TEXTURE/PAINT
2. V-GROOVE T&G WOOD
3. 1X CEDAR

CEILING MOULD:
1. NONE REQUIRED
2. 1X CEDAR

REMARKS:
1. DECORATIVE BEAMS

NOTE: VERIFY FINAL FINISH SELECTION WITH OWNER.

SITE NOTES:

1. CONTRACTOR TO STAKE OUT LOCATION OF HOUSE, PATIO'S & DRIVE ON SITE FOR OWNERS APPROVAL PRIOR TO FORMING SLABS. ALL EXPANSION JOINTS N CONCRETE FLATWORK TO BE COORDINATED W/ ARCHITECT.
2. PROVIDE SEPARATE WATER METERS FOR HOUSE & LAWN IRRIGATION (VERIFY W/ OWNER).
3. CONTRACTOR TO GRADE LOT FOR PROPER DRAINAGE AWAY FROM FOUNDATION. REFER TO SEPARATE DRAWINGS BY ENGINEER.
4. VERIFY LOCATION OF EXISTING TREES TO REMAIN. PROTECT TREES W/ CONSTRUCTION FENCE LOCATED AT TREE'S DRIP LINE DURING CONSTRUCTION.
5. VERIFY EXACT LOCATION OF ALL EXISTING UTILITIES AND SERVICES TO SITE DURING CONSTRUCTION. ANY DAMAGE IS TO BE REPAIRED AT CONTRACTOR'S EXPENSE.
6. CONTRACTOR TO VERIFY EXISTING SITE TOPOGRAPHY AND PROVIDE RETAINING WALLS IF REQUIRED. WALL AND FENCE DETAILS SHOWN ON ARCHITECTURAL SHEETS ARE TO CONVEY DESIGN INTENT ONLY. ENGINEER TO PROVIDE ACTUAL DESIGN AND CONSTRUCTION DETAILS. VERIFY FINAL HEIGHTS, LOCATIONS AND FINISH MATERIALS WITH OWNER.

GENERAL NOTES:

1. ALL PLAN DIMENSIONS ARE TO FACE OF FRAMING, FACE OF MASONRY OR FACE OF CONCRETE, UNLESS NOTED OTHERWISE.
2. ALL FRAME WALLS 5 1/2" THICK UNLESS OTHERWISE NOTED. BRICK/ MASONRY SHELVES ARE 5 1/2". DO NOT SCALE DRAWINGS. DISTORTION MAY OCCUR DURING PRINTING. CONTACT ARCHITECT TO OBTAIN ANY UNCLEAR OR MISSING DIMENSIONS.
3. LAYOUT FOUNDATION FROM ARCHITECTURAL DRAWINGS ONLY!!!
   - REGESS FLOOR ±1 1/2" FOR CERAMIC TILE OR MARBLE FLOORING. VERIFY WITH MATERIAL SELECTED.
   - REGESS FLOOR ±3 1/2" FOR WOOD OR BRICK FLOORING. VERIFY WITH MATERIAL SELECTED.
   - VERIFY FINISHED FLOOR ELEVATIONS PRIOR TO POURING SLAB.
   - SLOPE FLOOR AT GARAGE, PORCHES, PATIOS, COVERED TERRACE AS INDICATED ON PLANS.
4. ROUGH-IN GAS FOR CLOTHES DRYER, OVEN, COOK TOP, LOG LIGHTER, A/C UNITS, WATER HEATERS AND WHERE INDICATED ON PLANS.
5. VERIFY FINAL APPLIANCE AND ROOM FINISH SELECTIONS WITH OWNER.
6. VERIFY WINDOW SIZE, HEADER, AND LITE DIVISION PRIOR TO ORDERING UNITS.
7. AIR CONDITIONING UNITS LOCATED IN ATTIC SET IN A GALVANIZED IRON SAFETY PAN WITH DRAIN TO SOFFIT AND EQUIPPED WITH "BECKETT" SWITCH. VERIFY SIZE AND LOCATION WITH MECHANICAL CONTRACTOR.
8. WATER HEATERS LOCATED IN ATTIC IN 3' X 3' X 6" GALVANIZED IRON SAFETY PAN WITH DRAIN TO SOFFIT AND EQUIPPED WITH "BECKETT" SWITCH. VERIFY SIZE AND LOCATION WITH PLUMBING CONTRACTOR.
9. PROVIDE 3/4" PLYWOOD FLOORING AT ATTIC. VERIFY AMOUNT AND LOCATION WITH OWNER.
10. ANY ALTERATION OF THESE PLANS WITHOUT PRIOR WRITTEN CONSENT OF ARCHITECT VOIDS ANY LIABILITY PERTAINING TO THESE CHANGES OR WHAT THEY MAY AFFECT.
11. BUILDER TO COORDINATE A/C - HEATING SYSTEM WITH MECHANICAL CONTRACTOR PRIOR TO CONSTRUCTION. VERIFY JOIST SPACING AND DIRECTION OF SPAN WITH DUCT ROUTE REQUIREMENTS PRIOR TO CONSTRUCTION.
12. ALL STRUCTURE SHOWN ON THE ARCHITECTURAL SHEETS FOR THIS RESIDENTIAL PROJECT ARE FOR DESIGN INTENT ONLY. FOR ACTUAL DETAILS, SIZES AND DIMENSIONS OF STRUCTURAL ELEMENTS, SEE STRUCTURAL DRAWINGS PROVIDED BY OWNER PREPARED BY LICENSED STRUCTURAL ENGINEER. THIS INCLUDES SIZES OF INTERIOR JOISTS, BEAMS, WALL CONSTRUCTION, FOUNDATION DESIGN, PIERS, GIRDERS, ROOF TRUSSES AND SUPPORT FOR CHIMNEYS AND OTHER ARCHITECTURAL ELEMENTS REQUIRED FOR THIS PROJECT. ANY ALTERATION TO JOIST SIZE, SPACING OR SPAN MUST BE APPROVED BY LICENSED STRUCTURAL ENGINEER PRIOR TO START OF CONSTRUCTION.
13. THESE DRAWINGS ARE PROVIDED IN ORDER TO CONVEY DESIGN INTENT ONLY. CONSTRUCTION DETAILS PROVIDED REPRESENT THE MINIMUM REQUIREMENTS OF THE LOCAL GOVERNING AUTHORITY AND SHOULD NOT BE CONSTRUED TO BE COMPLETE ENGINEERED DESIGN OF THE FOUNDATION OR BUILDING STRUCTURAL ELEMENTS, OR TO SPECIFY MATERIALS AND METHODS OF CONSTRUCTION.
14. UPON THE USE OF THESE DRAWINGS, THE OWNER AND BUILDER, AGREE TO HOLD HARMLESS THE ARCHITECT, OF AND FROM ANY AND ALL LIABILITIES, DAMAGES, LOSSES AND EXPENSES, INCLUDING ATTORNEY FEES AND COST ARISING FROM, OR IN ANY WAY CONNECTED WITH, THE PERFORMANCE OF THE WORK PERFORMED BY THE CONTRACTOR IN CONNECTION WITH THESE DRAWINGS WITHOUT REGARD TO ANY NEGLIGENCE OR FAULT ON THE PART OF THE ARCHITECT.
15. ALL PLAT AND SURVEY INFORMATION HAS BEEN TAKEN FROM DRAWINGS FURNISHED BY OTHERS AND IS INCLUDED IN THIS SET FOR THE CONTRACTOR'S CONVENIENCE ONLY. THE ARCHITECT TAKES NO RESPONSIBILITY FOR THE ACCURACY OF SURVEY PERFORMED BY OTHERS.
16. THE CONTRACTOR SHALL NOTIFY ARCHITECT OF ERRORS, OMISSIONS AND DISCREPANCIES IN CONTRACT DOCUMENTS, OR BETWEEN CONTRACT DOCUMENTS AND ACTUAL SITE CONSTRUCTION CONDITIONS.
17. THE CONTRACTOR SHALL BE RESPONSIBLE FOR OBTAINING ALL NECESSARY PERMITS AND CERTIFICATES OF INSPECTION, BOTH AT ROUGH-IN AND COMPLETION, AND ANY CHARGES FOR TIE-IN TO EXISTING STREETS AND UTILITIES.
18. IN NO WAY DO THE DIMENSIONS SHOWN ON THE PLANS REPRESENT AN EXACT QUANTITY OF MATERIALS. THE CONTRACTOR IS SOLELY RESPONSIBLE FOR THE QUANTITIES IN HIS BID.
19. A. I. A. DOCUMENT A-201, GENERAL CONDITIONS OF THE CONTRACT FOR CONSTRUCTION - 2007 EDITION SHALL BE PART OF THE CONTRACT DOCUMENTS FORMING THE CONSTRUCTION CONTRACT FOR THIS PROJECT. COPIES OF THIS CAN BE PURCHASED AT THE PRICE OF $5.00 PER COPY FROM POLLARD-HODGSON ARCHITECTS.